

SKETCH OF BOUNDARY AND TOPOGRAPHIC SURVEY OF: **580 BRINY AVENUE, POMPANO BEACH, FL.**

DRC

PZ24-12000003
02/02/2024

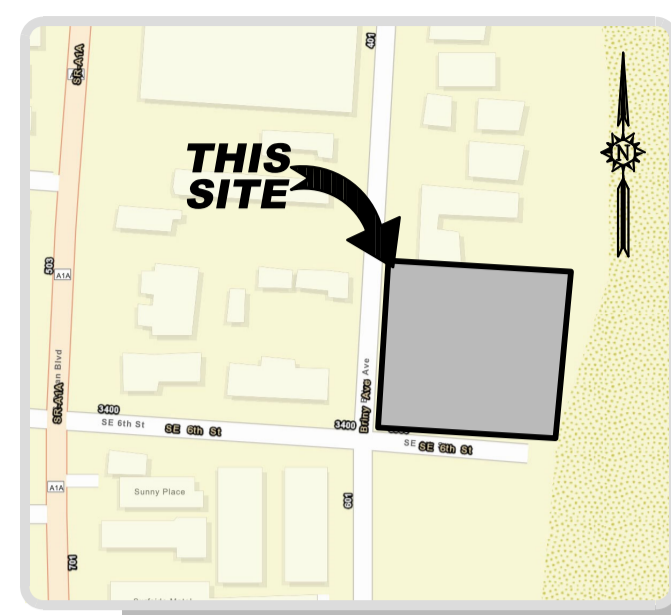

LOCATION MAP
NOT TO SCALE

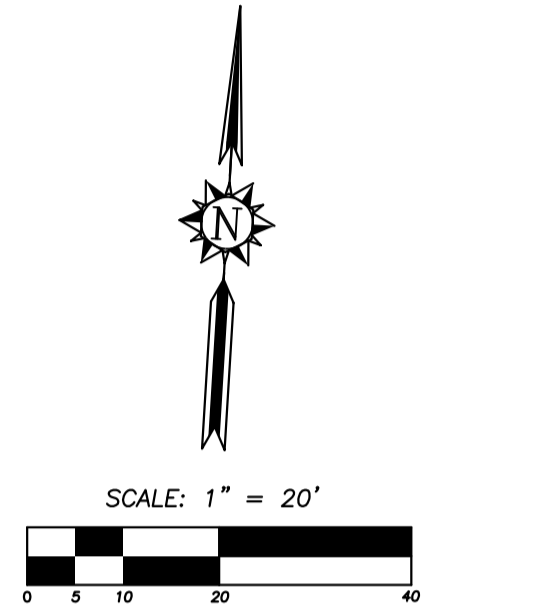

VIEW 1
NOT TO SCALE



VIEW 2
NOT TO SCALE



VIEW 3
NOT TO SCALE

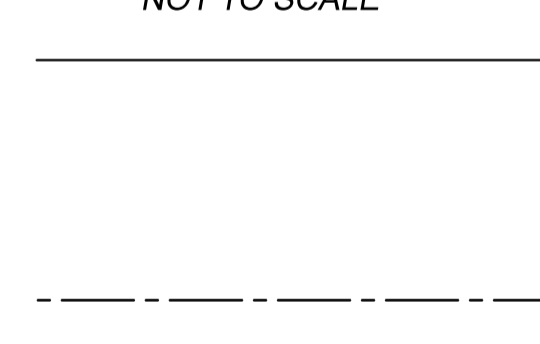

VIEW 4
NOT TO SCALE



VIEW 5
NOT TO SCALE

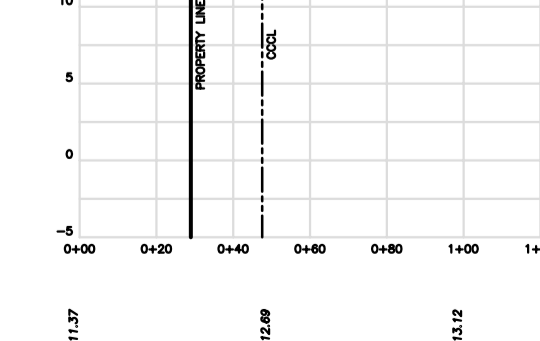

VIEW 6
NOT TO SCALE

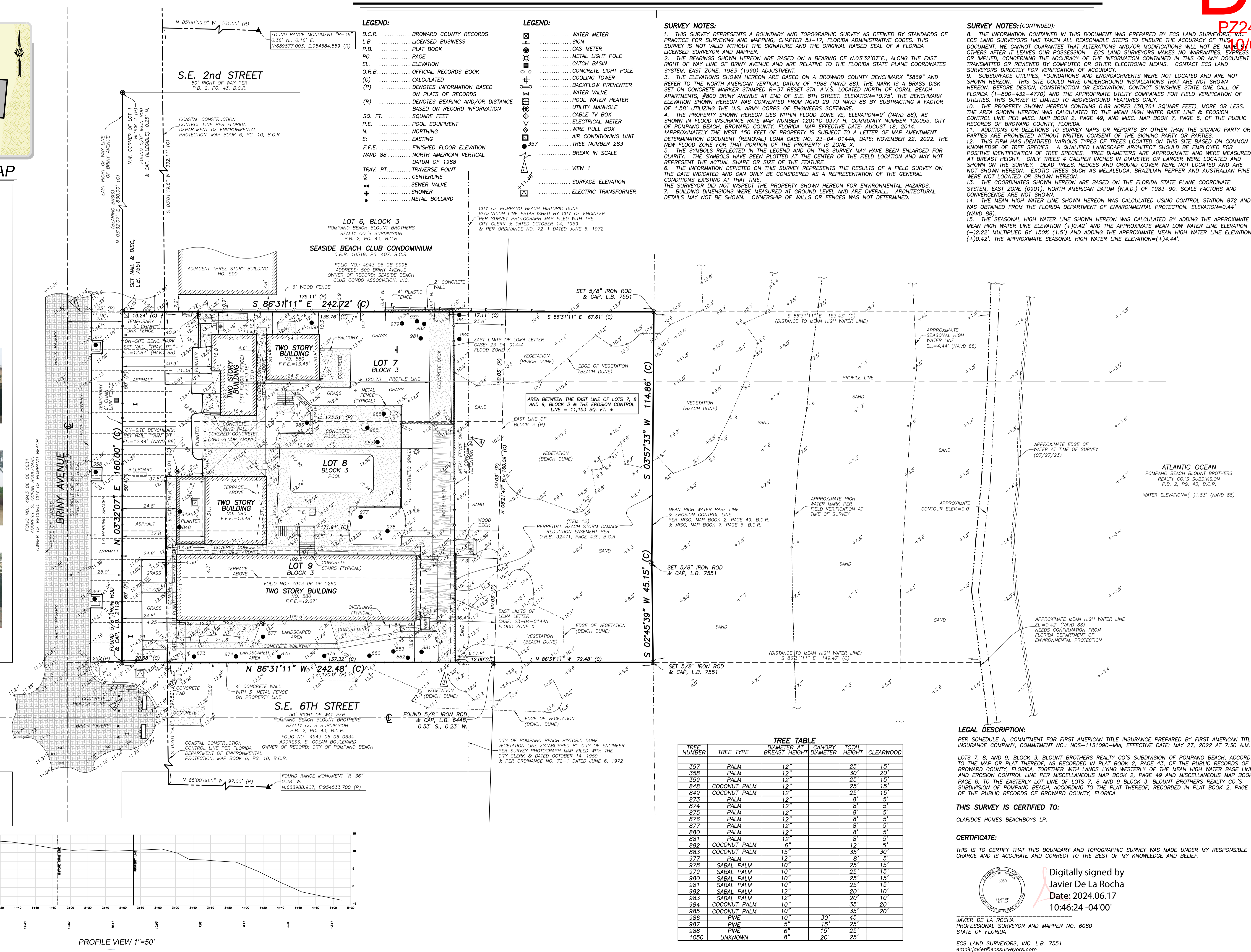

TELEPHONE NO. 561-314-0769 FAX NO. 561-314-0770
ECS LAND SURVEYORS, INC.
3450 FAIRLANE FARMS ROAD, SUITE 6, WELLINGTON, FL 33414

SKETCH OF BOUNDARY AND TOPOGRAPHIC SURVEY
LOTS 7, 8 AND 9, BLOCK 3
POMPANO BEACH BLOUNT BROTHERS
REALTY CO.'S SUBDIVISION, P.B. 2, PG. 43, B.C.R.
& LANDS LYING EAST OF LOTS 7, 8 & 9
TO THE EROSION CONTROL LINE
580 BRINY AVENUE, POMPANO BEACH, FL 33062

CLIENT: CLARIDGE HOMES, LP
DATE: 06/17/24
DRAWN BY: CDLR
CHKD BY: JDLR
LAST FIELD DATE: 6-17-24
REVISIONS
1. REVISE FLOOD ZONE NOTE ONLY 1-3-23
2. UPDATE SURVEY 7-28-23
3. UPDATE SURVEY 1-03-24
4. UPDATE SURVEY 6-17-24
JOB NO.: ECS3036
TASK 6
SHEET NO.: 01 OF 01

Digitally signed by
Javier De La Rocha
Date: 2024.06.17
10:46:24 -04'00'

JAVIER DE LA ROCHA
PROFESSIONAL SURVEYOR AND MAPPER NO. 6080
STATE OF FLORIDA
ECS LAND SURVEYORS, INC. L.B. 7551
email:javier@ecsurveyors.com